

Field notes

- 1 N 70 E 365.6
- 2 S 25 E 72.0
- 3 S 78 E 29.-
- 4 S 63 E 80.-
- 5 S 20 77 176.-
- 6 N 20 W 65.-
- 7 S 13 1/2 W 178.-
- 8 N 88 1/2 W 70.-
- 9 N 78 1/2 W 277.3

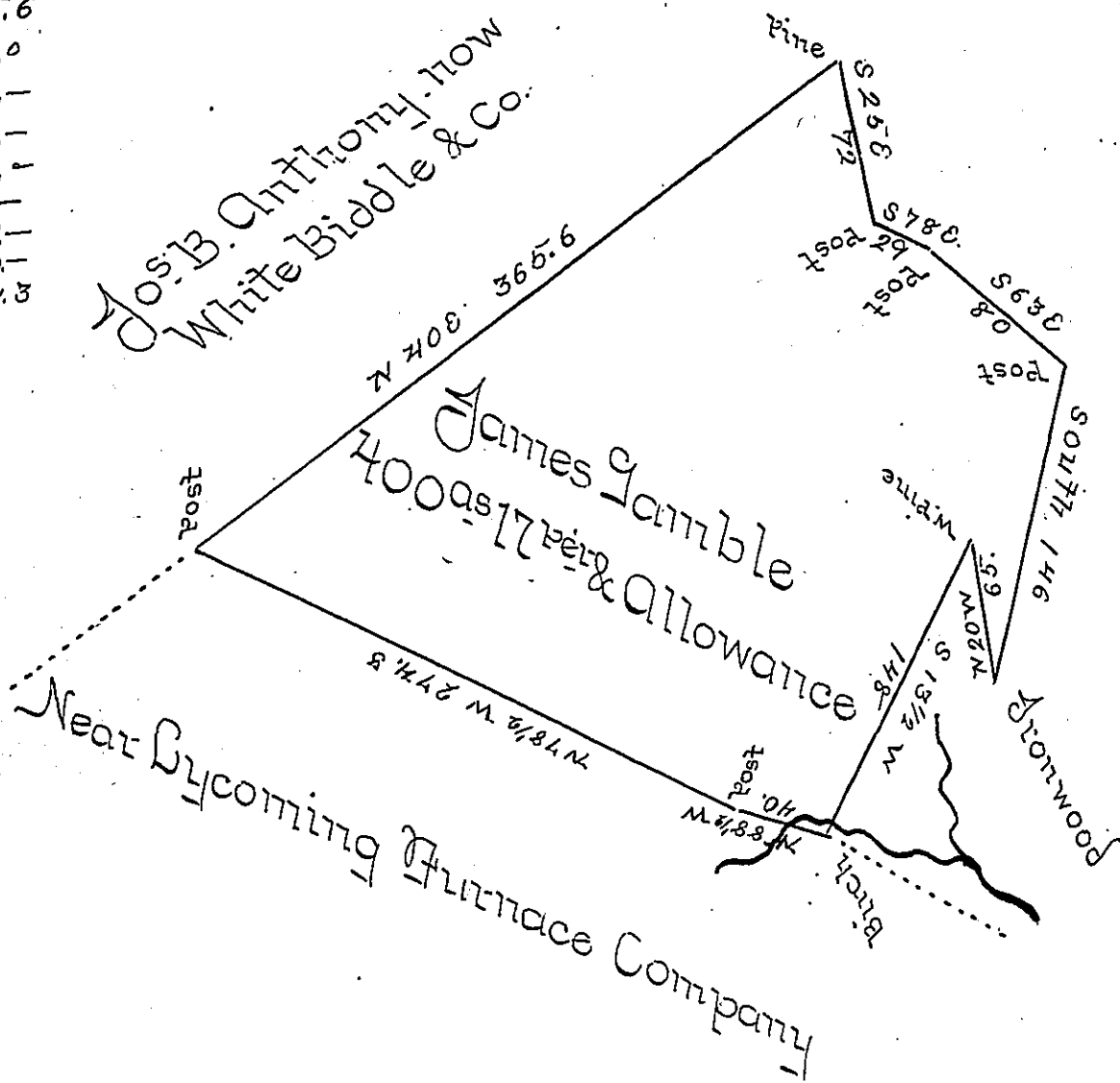

Surveyed the above described tract of land tenth day of November 1836, for James Gamble by virtue of his Warrant for four hundred acres, dated March 8th 1836 - Containing four hundred acres & Seventeen perches with the allowance of six per Cent. &c. Situate in Cummings Township Bycoming County about one mile west of Pine Creek & bounded as above described

Robert Hamilton D.S.

To John Taylor Esquire
Surveyor General

Note - The Bycoming Furnace Co. Could not be reached by the quantity specified in the Warrant.

IN TESTIMONY that the above is a copy of the original remaining on file in the Department of Internal Affairs of Pennsylvania, made conformably to an Act of Assembly approved the 16th day of February, 1833, I have hereunto set my Hand and caused the Seal of said Department to be affixed at Harrisburg, this third day of April 1900.

James W. Latta
Secretary of Internal Affairs.